Macht hoch die Tür, die Tor macht weit!

GL 218

Satz: Friedrich Silcher

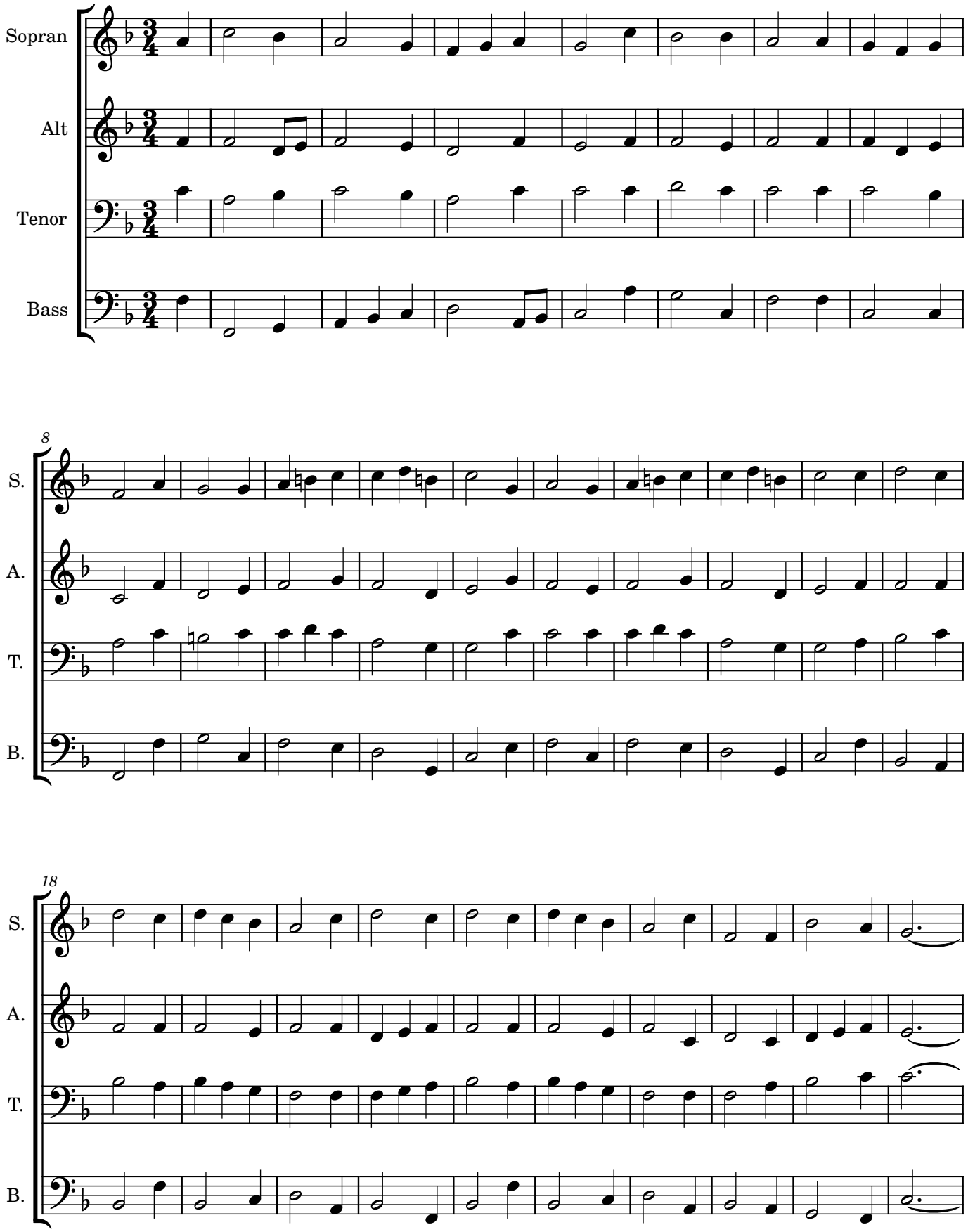

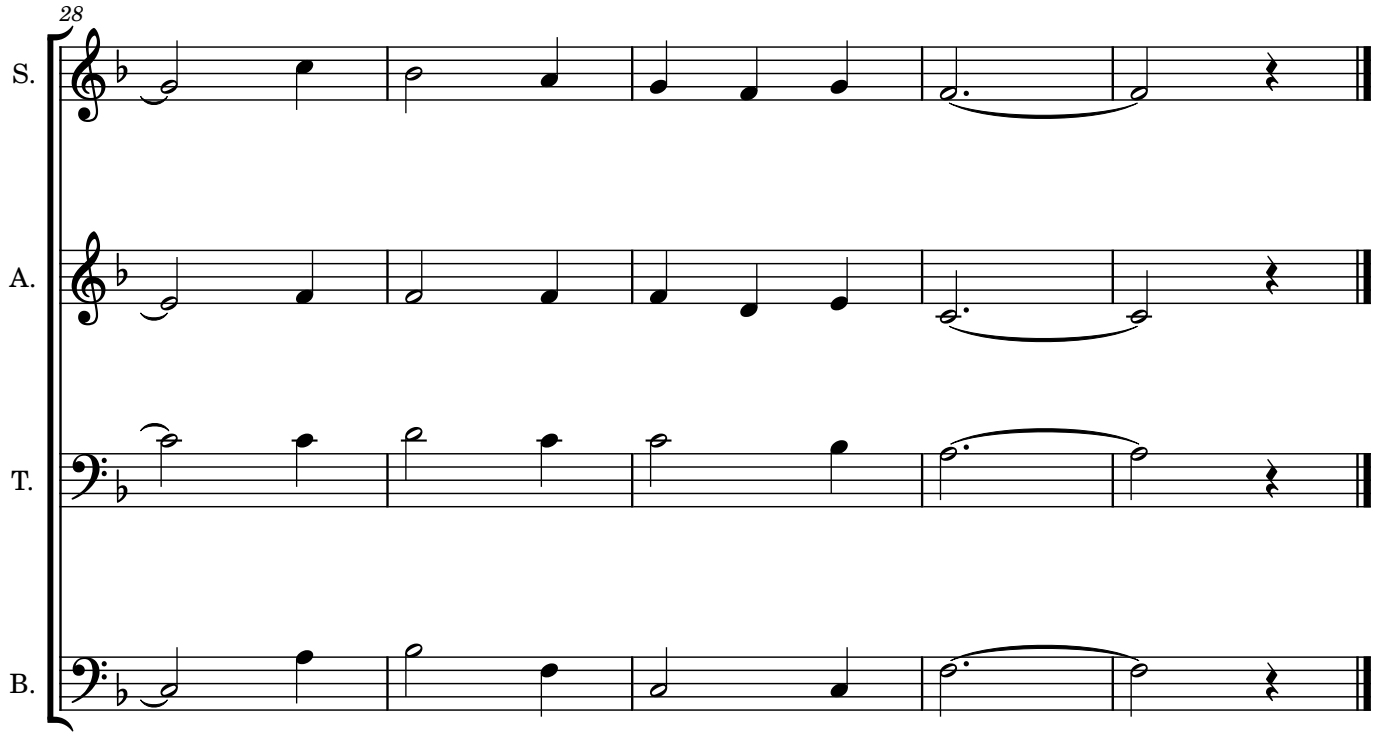
28
S.
A.
T.
B.